

CHRISTIE'S
INTERNATIONAL REAL ESTATE

———— COSTA DEL SOL ————

Floor plans Ref 2067

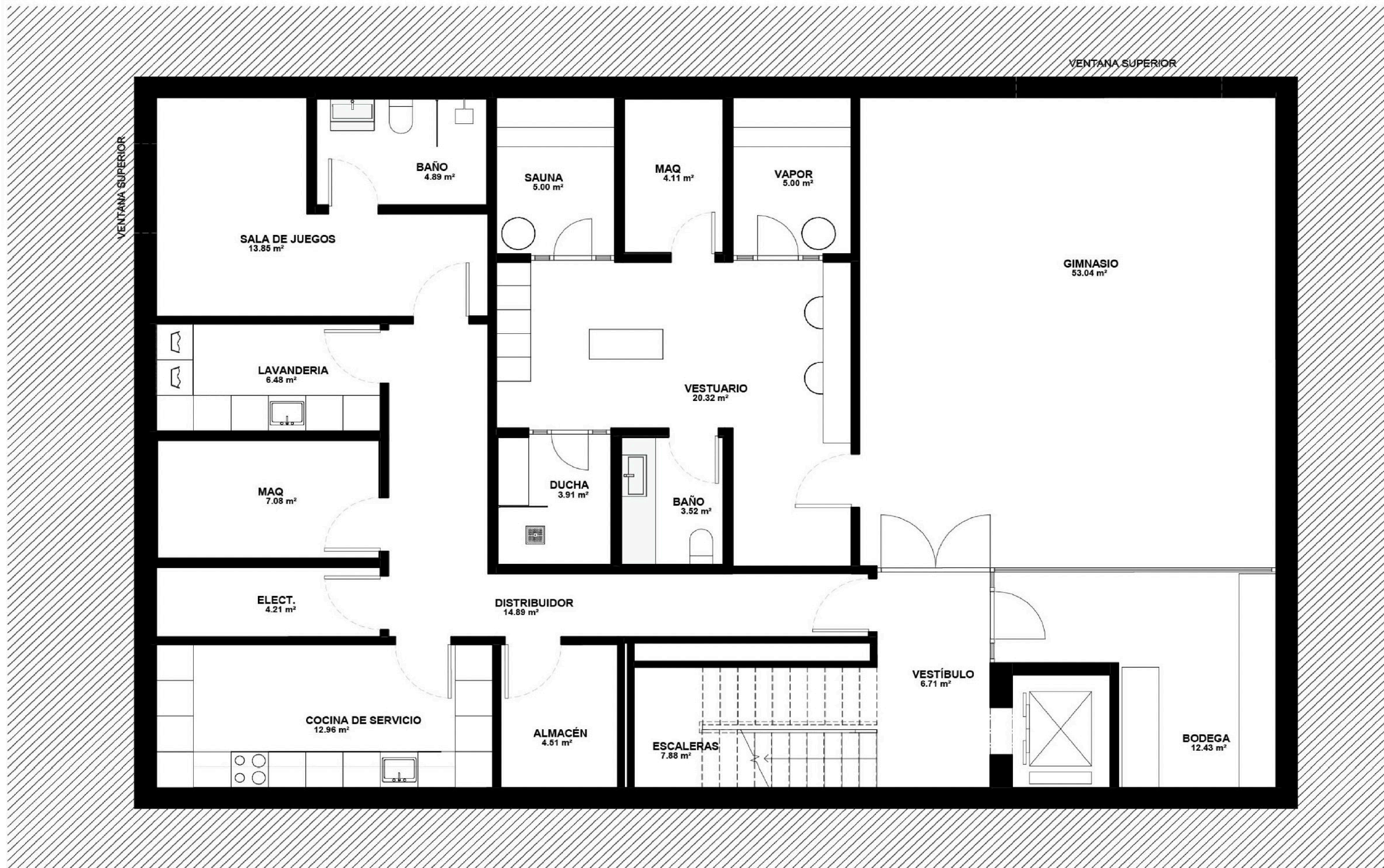

BASEMENT

INDOOR USABLE AREA (SQM)	194.12
TERRACE USABLE AREA (SQM)	0.00
TOTAL USABLE AREA (SQM)	194.12
INDOOR CONST. AREA (SQM)	233.75
TERRACE CONST. AREA (SQM)	0.00
TOTAL CONST. AREA (SQM)	233.75

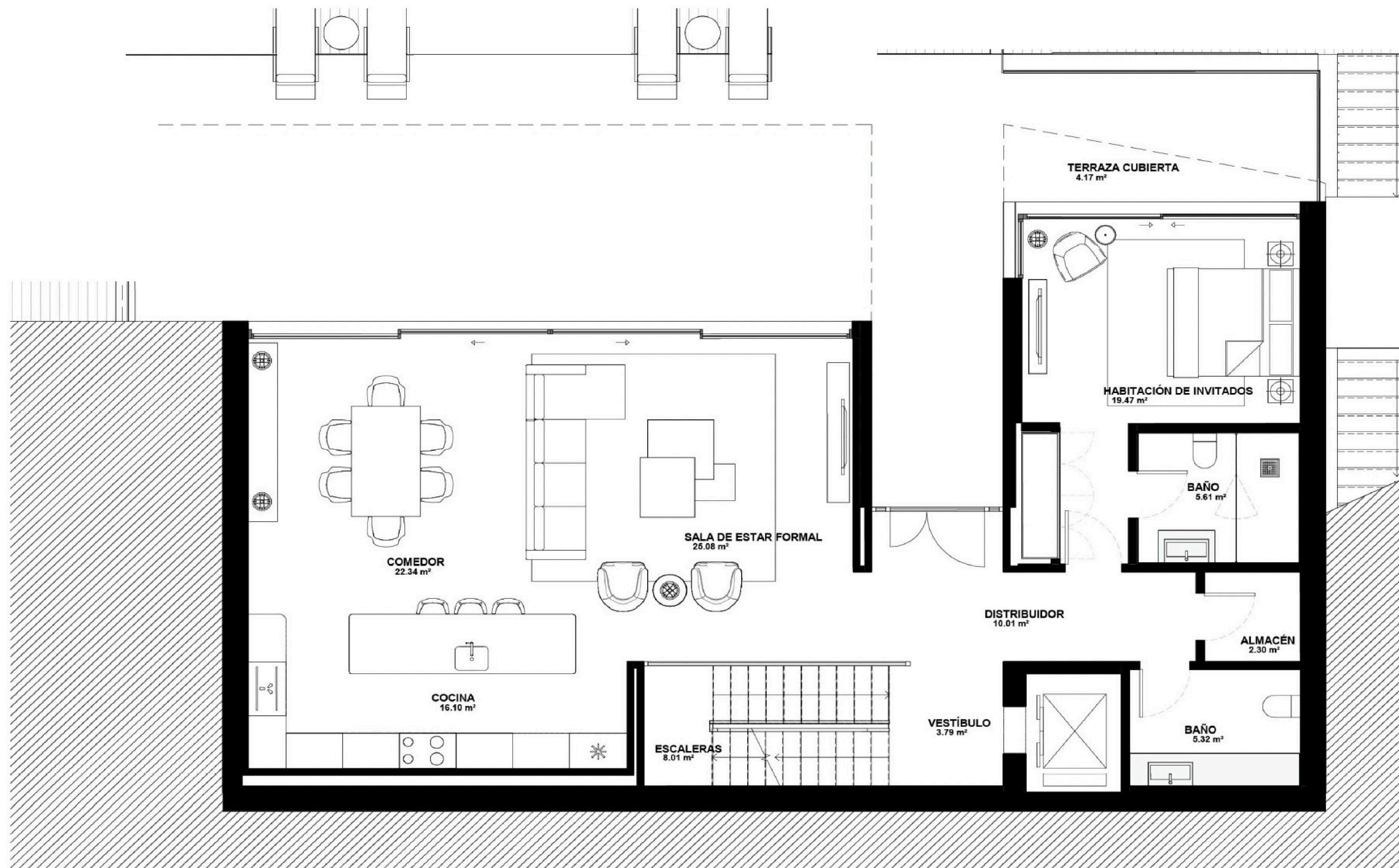

GROUND FLOOR

INDOOR USABLE AREA (SQM)	122.24
TERRACE USABLE AREA (SQM)	66.70
TOTAL USABLE AREA (SQM)	188.94
INDOOR CONST. AREA (SQM)	148.37
TERRACE CONST. AREA (SQM)	67.08
TOTAL CONST. AREA (SQM)	215.45

FIRST FLOOR

TOTAL USABLE AREA (SQM) 164.32

TOTAL CONST. AREA (SQM) 198.85

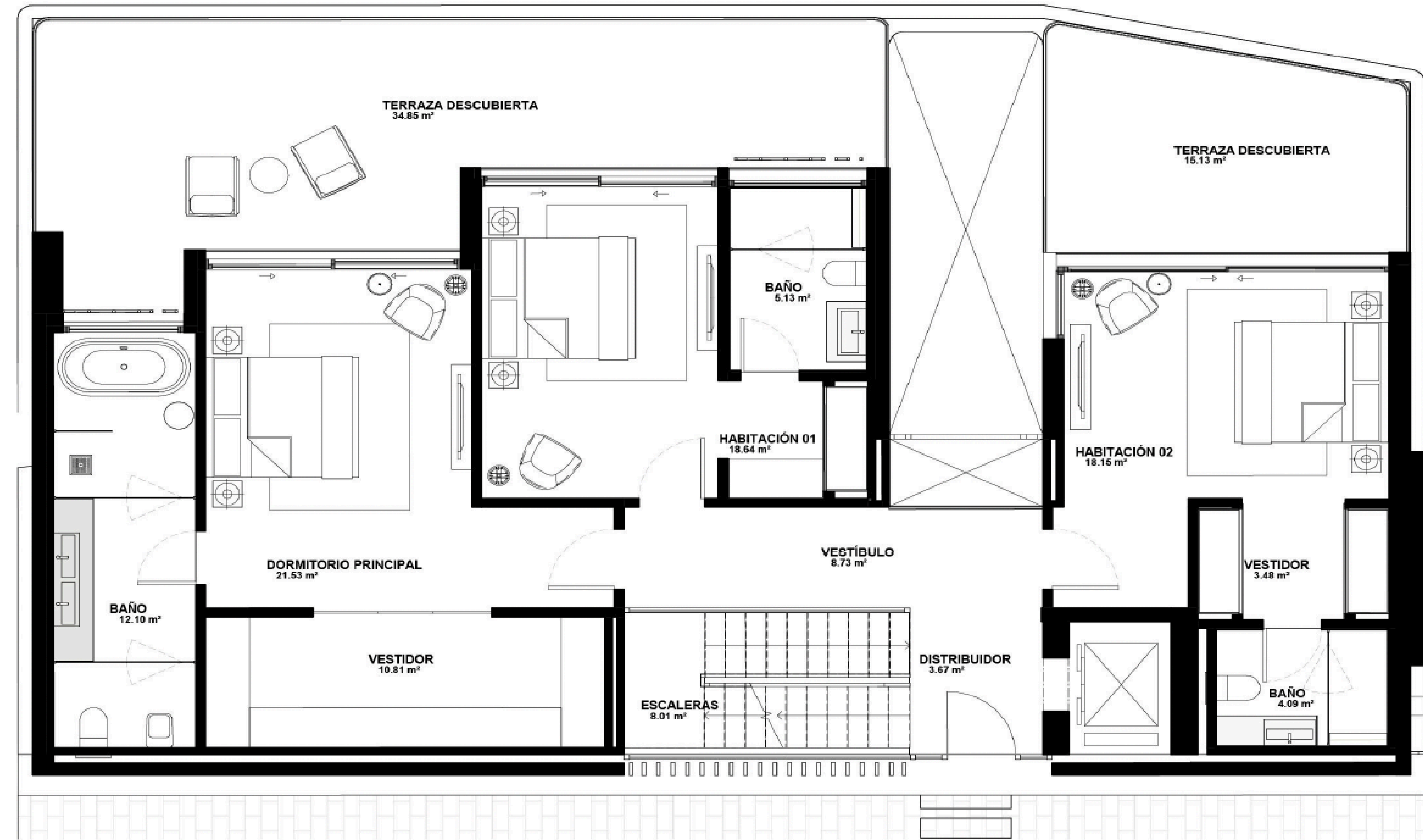

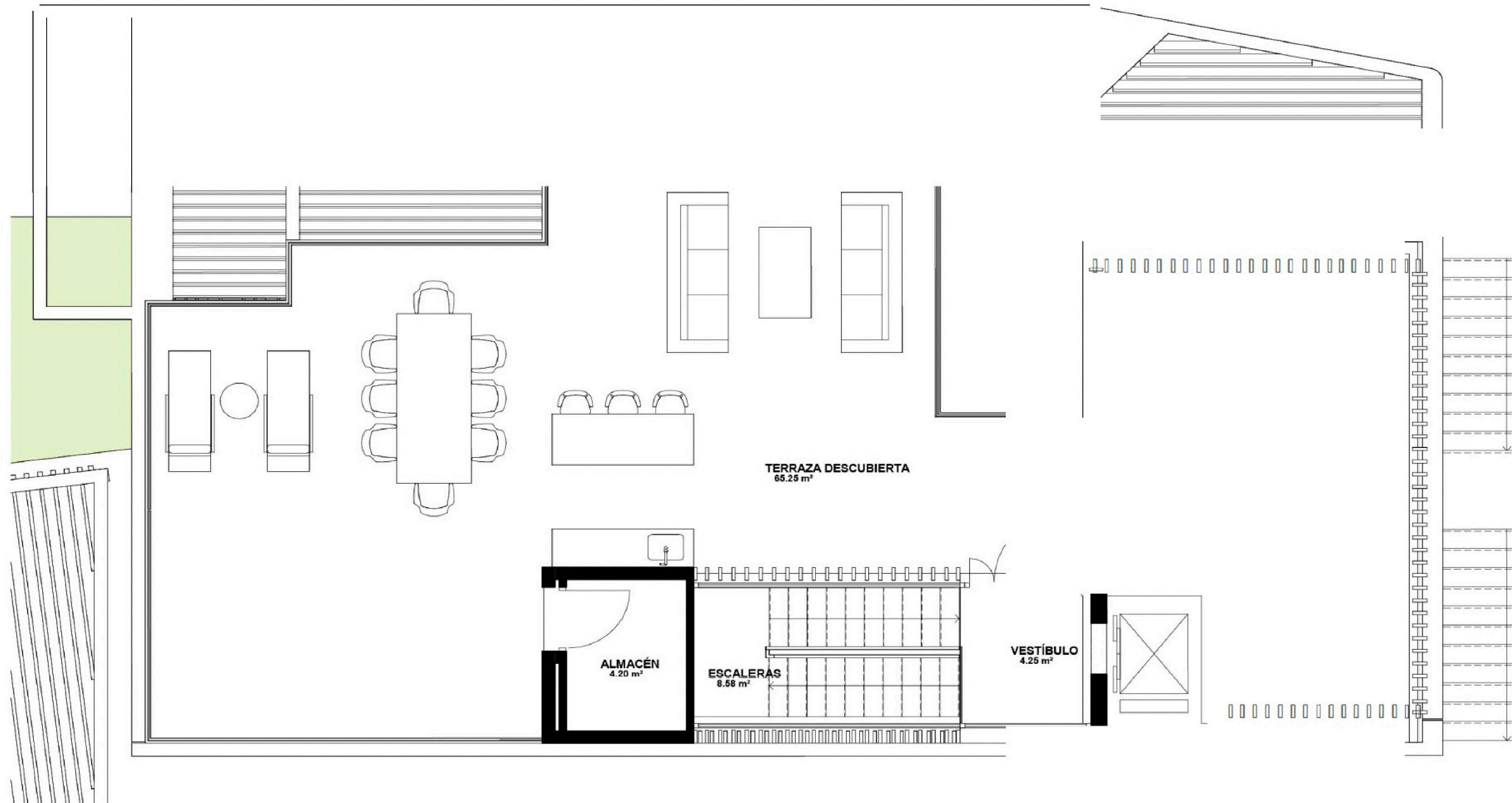

ROOFTOP TERRACE

INDOOR USABLE AREA (SQM)	3.53
TERRACE USABLE AREA (SQM)	79.44
TOTAL USABLE AREA (SQM)	82.97
INDOOR CONST. AREA (SQM)	7.22
TERRACE CONST. AREA (SQM)	86.35
TOTAL CONST. AREA (SQM)	93.57

Unit Number
TV-ES-136

View
Partial golf views

Type
Villa

Total Area (SQM)
726.95

Plot Area (SQM)
1200.69

Estimated Completion Date
June 2027

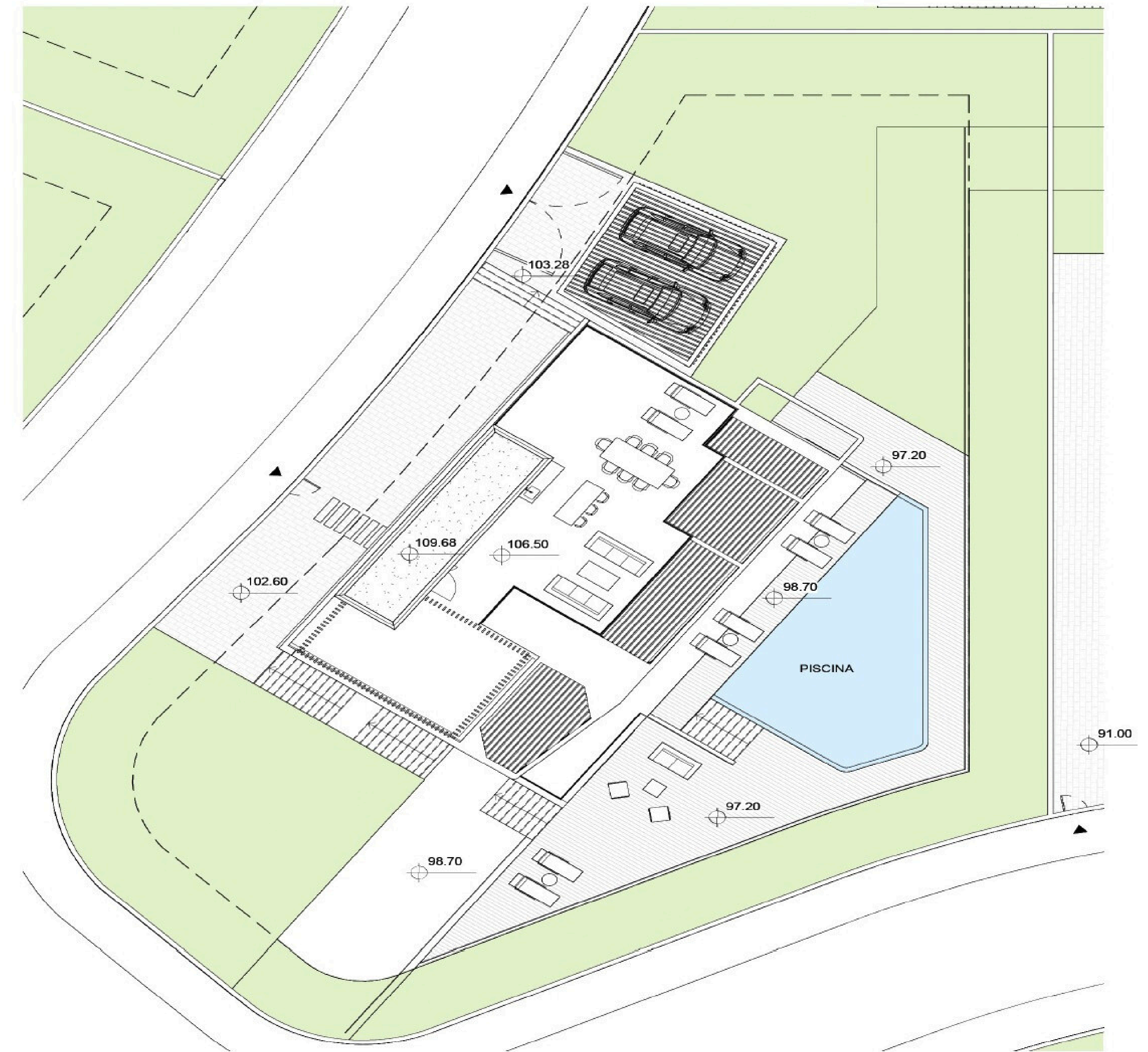

VILLA

PLOT NUMBER	P36
BED ROOMS	4
PLOT AREA (SQM)	1,200.69
INDOOR CONST. AREA (SQM)	537.91
TERRACE CONST. AREA (SQM)	189.04
TOTAL USABLE AREA (SQM)	487.36
<small>ACCORDING TO (RD 218/2005)</small>	

TIERRA VIVA MASTERPLAN

- Painite Villas
- Tierra Viva Villas
 - Diamante Villas
 - Zafiro Villas
 - Esmeralda Villas
- Tierra Viva Plots



CHRISTIE'S
INTERNATIONAL REAL ESTATE
———— COSTA DEL SOL ————

Where *Luxury* lives

Velázquez, 1, 29602 Marbella, España
+34 951 122 313 | marbella@cire-costadelsol.com

Paseo de Reding, 25, 29016 Málaga, España
+34 951 122 312 | malaga@cire-costadelsol.com