

CHRISTIE'S
INTERNATIONAL REAL ESTATE

———— COSTA DEL SOL ————

Floor plans Ref 2536

CORRECT WC AND BATHROOM POSITION TO AVOID MAJOR PLUMBING AND SANITATION CHANGES

MAKEUP TABLE SAME MATERIAL AS CABINET, EVEN LINED WALL

PURCHASE OR MADE-TO-MEASURE CABINET NOT BUILT-IN

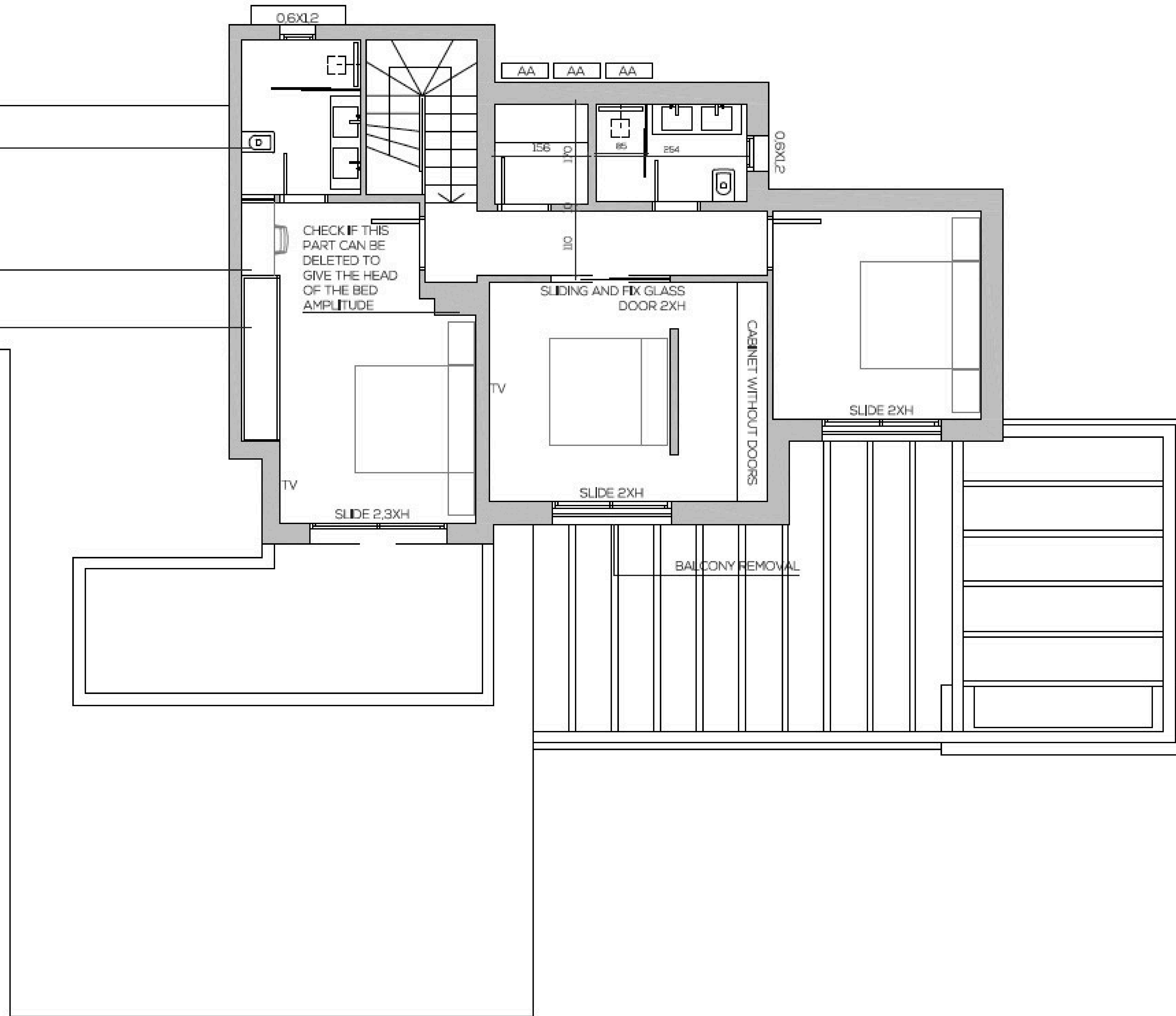

FIRST FLOOR
ESC 1/50 A-2

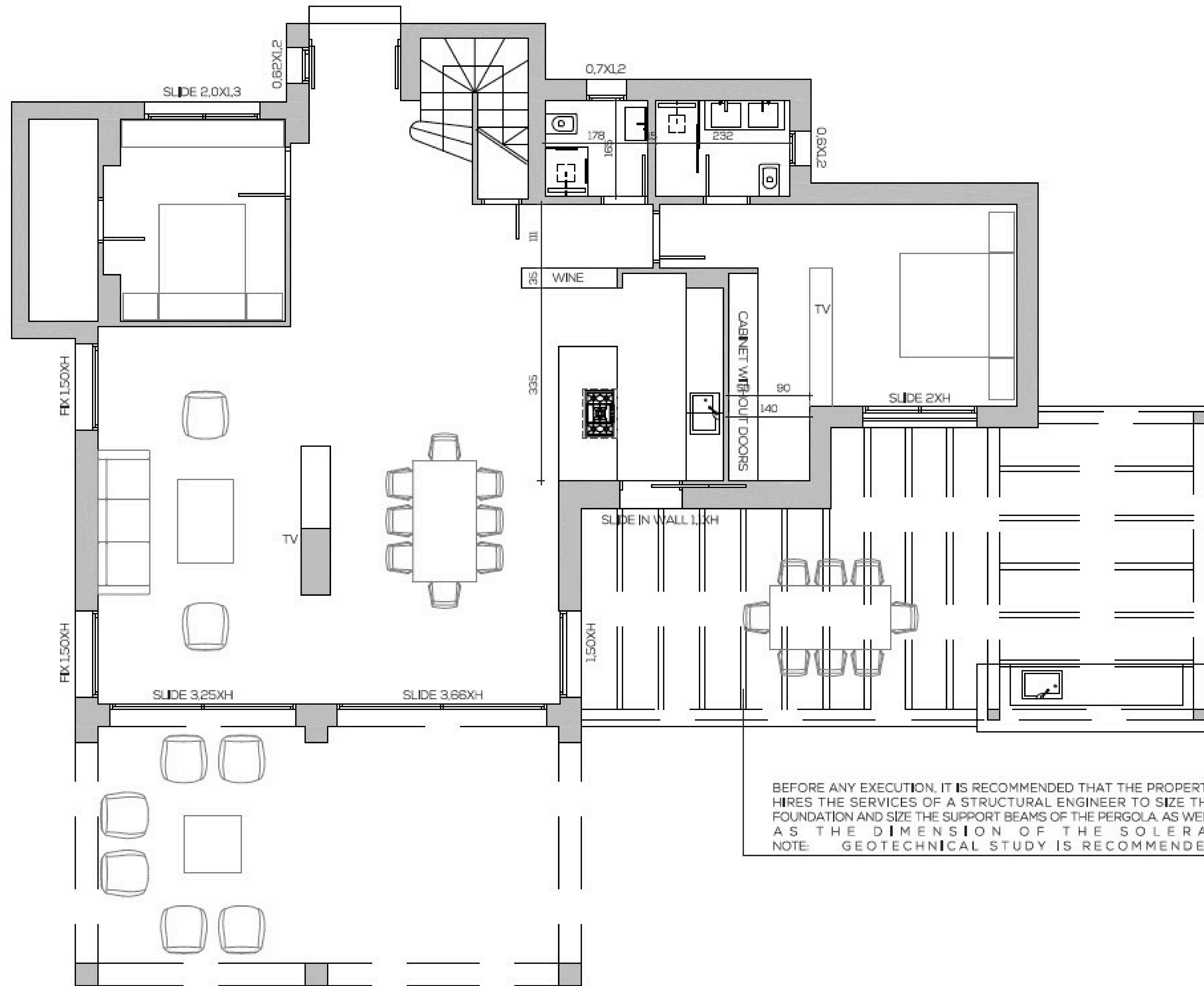

BEFORE ANY EXECUTION, IT IS RECOMMENDED THAT THE PROPERTY HIRES THE SERVICES OF A STRUCTURAL ENGINEER TO SIZE THE FOUNDATION AND SIZE THE SUPPORT BEAMS OF THE PERGOLA, AS WELL AS THE DIMENSION OF THE SOLERA. NOTE: GEOTECHNICAL STUDY IS RECOMMENDED

GROUND FLOOR
ESC 1/50 A-2

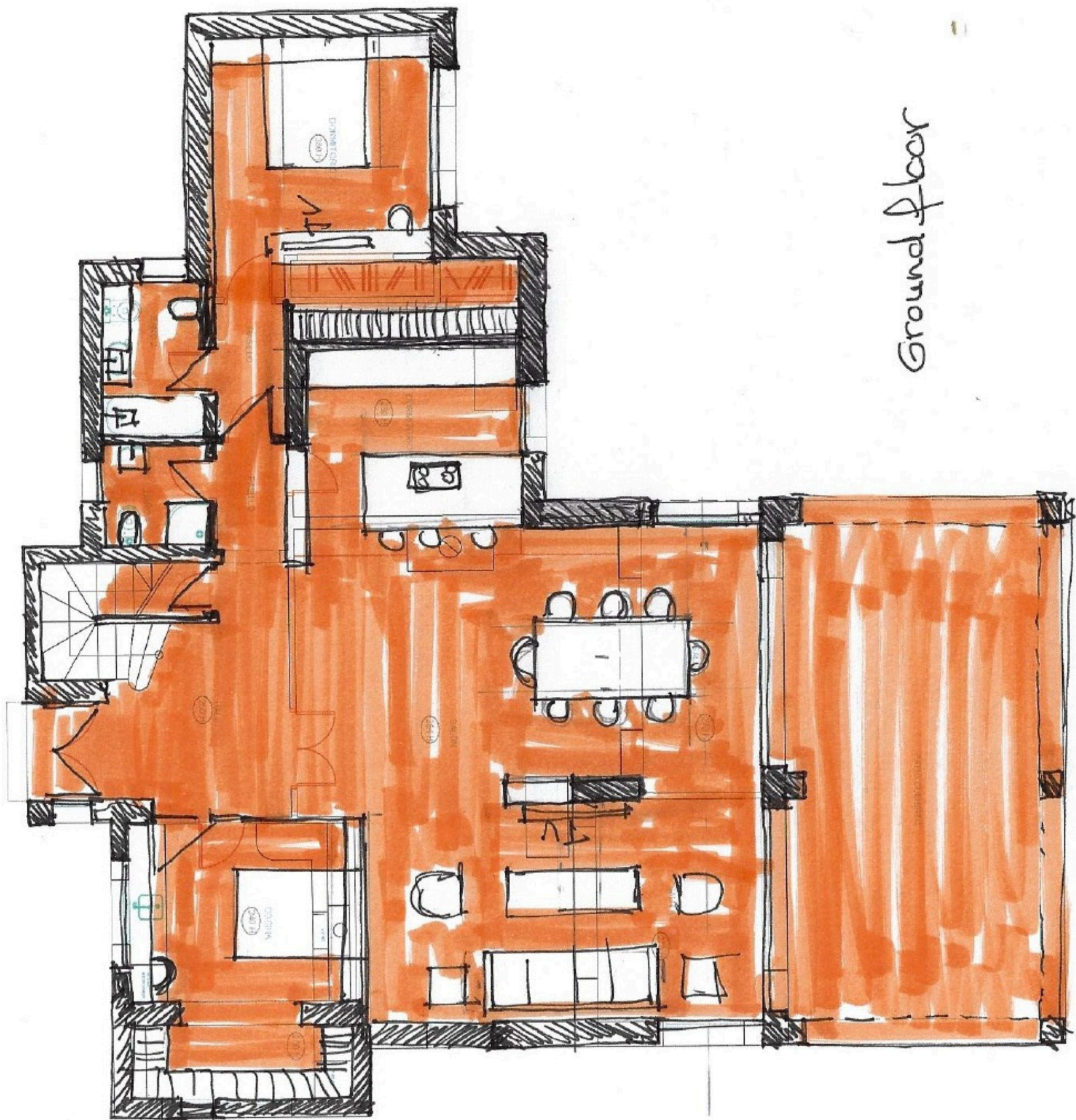

Ground floor

CHRISTIE'S
INTERNATIONAL REAL ESTATE
—— COSTA DEL SOL ——

Where *Luxury* lives

Velázquez, 1, 29602 Marbella, España
+34 951 122 313 | marbella@cire-costadelsol.com

Paseo de Reding, 25, 29016 Málaga, España
+34 951 122 312 | malaga@cire-costadelsol.com