

CHRISTIE'S  
INTERNATIONAL REAL ESTATE  
———— COSTA DEL SOL ————

Floor plans Ref 2729

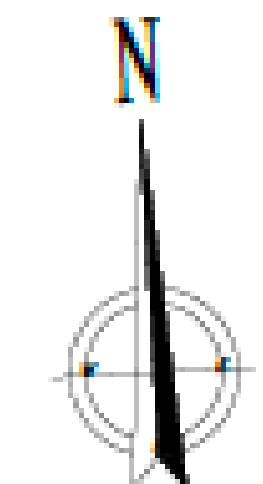

Ground floor

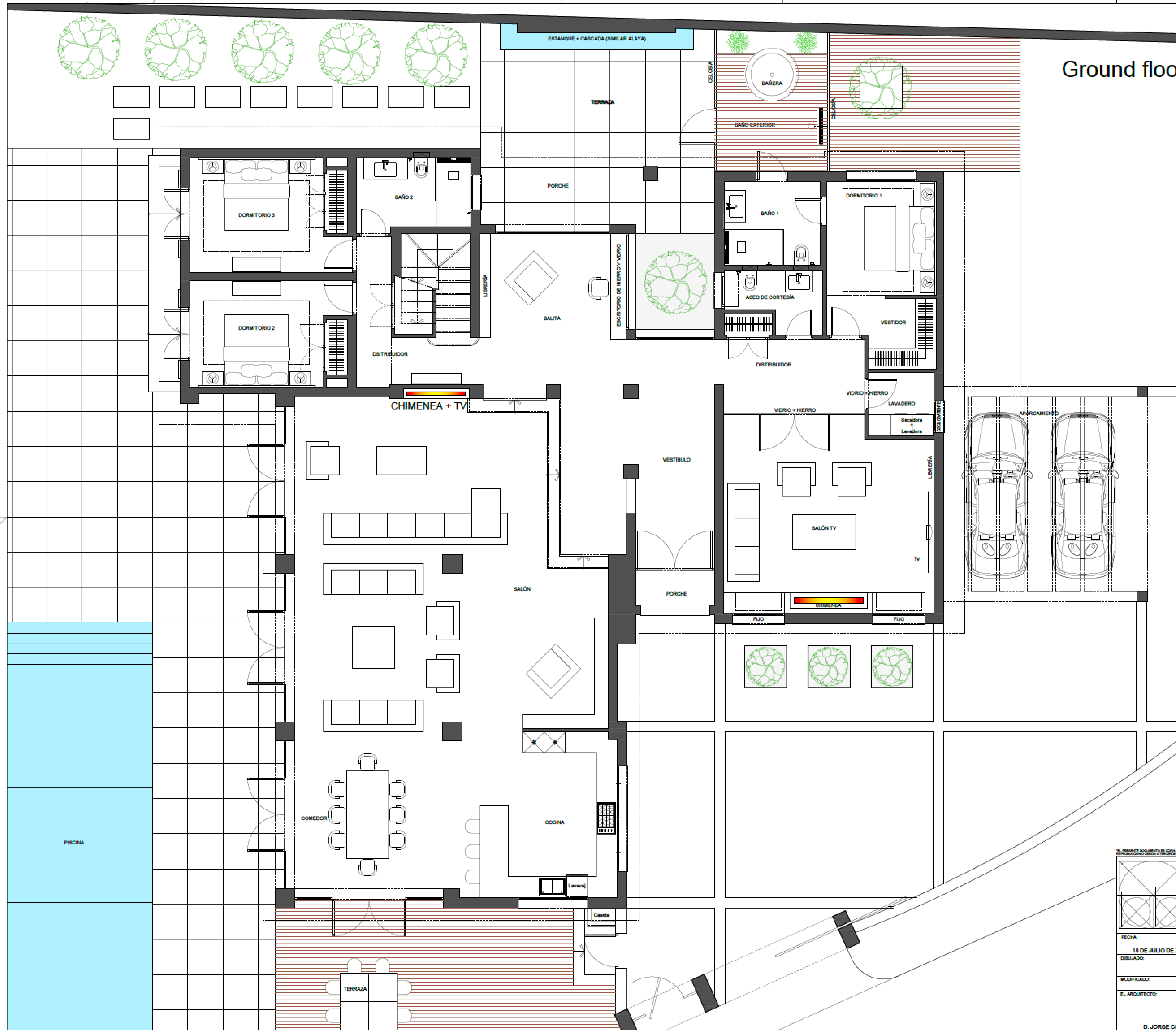

		OBRA: <b>VIVIENDA UNIFAMILIAR AISLADA</b>	
SITUACION:		PROMOTOR: <b>A</b>	
FECHA: <b>18 DE JULIO DE 2018</b>		PROYECTO: <b>OBRA</b>	
DISEÑADO:		PLANO: <b>PLANTA BAJA</b>	
MODIFICADO:		FECHA:	ESCALA: <b>1:50</b>
EL ARQUITECTO:		EL PROMOTOR:	
<b>D. JORGE CISMEIRO GONZALEZ</b>		<b>A</b>	

First floor

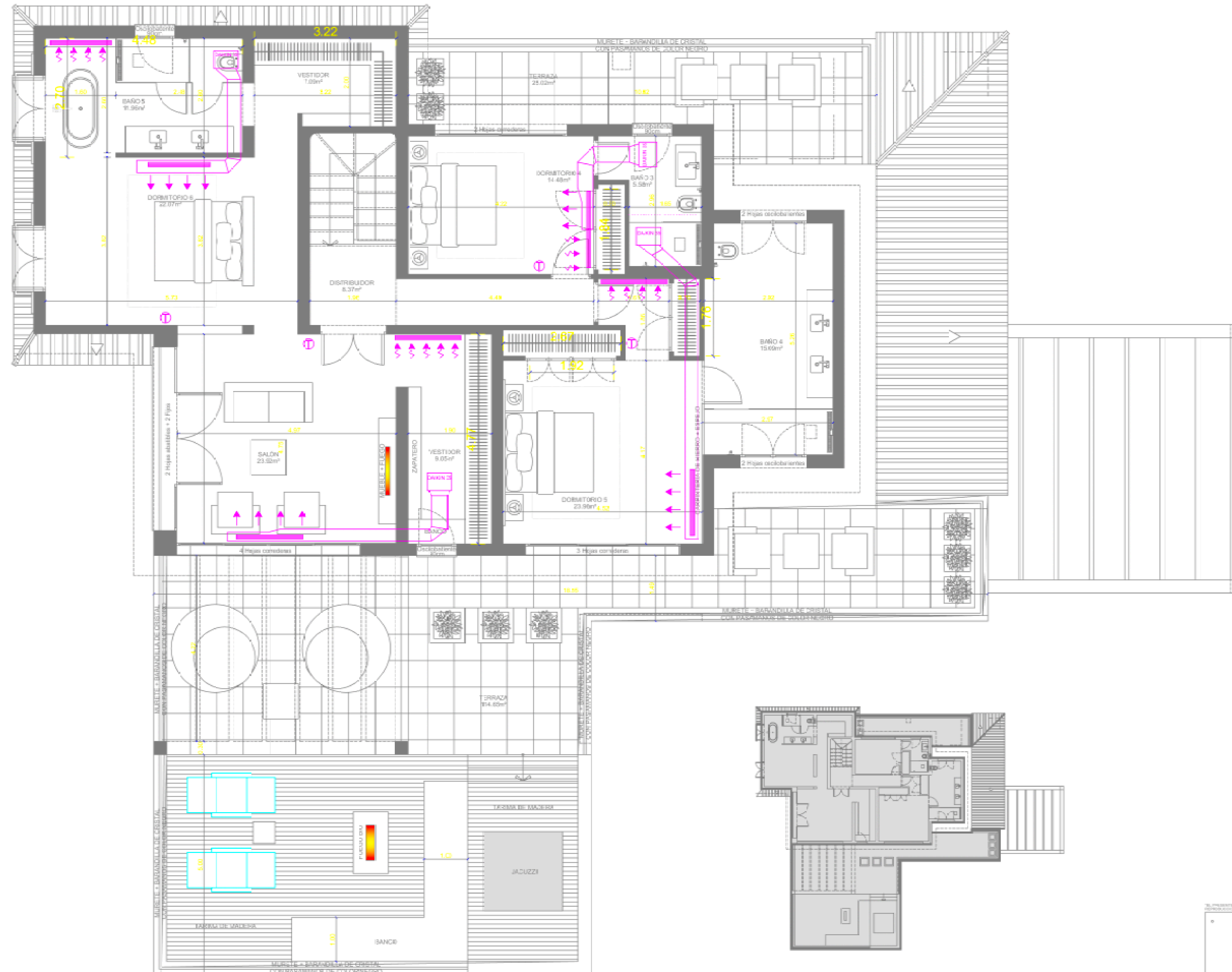
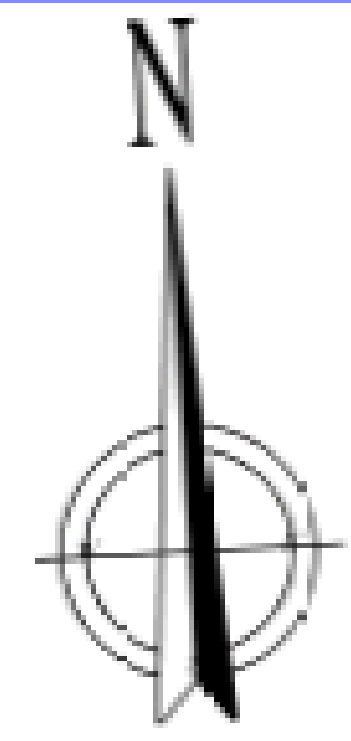

ALTURA CONDUCTOS = 18 CM  
 ALTURA MAQUINAS AIRE= 20 CM

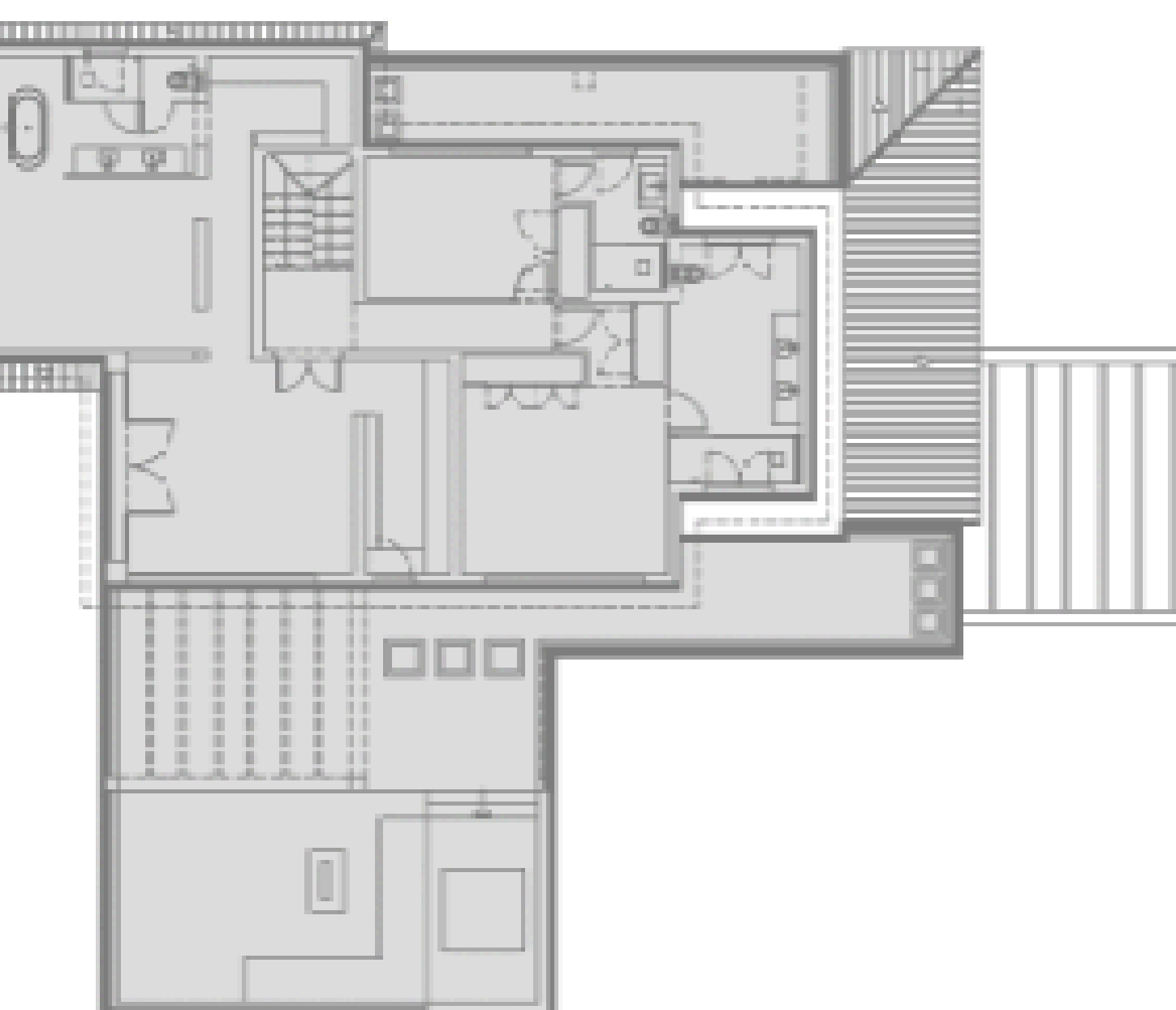

- SUPERFICIE CONSTRUIDA 174.01m<sup>2</sup>
- TERRAZAS 139.41m<sup>2</sup>
- PORCHES 0.00m<sup>2</sup>

OBRA: VIVIENDA UNIFAMILIAR AISLADA	
SITUACION: .....	
PROMOTOR: A	
ARQUITECTO: .....	
FECHA: 05-06-2015	PROYECTO: AIRE ACONDICIONADO
DISEÑO: .....	PLANO: PLANTA ALTA
MODIFICADO: .....	FECHA: .....
ESCALA: 1:50	
<span style="font-size: 2em; font-weight: bold; vertical-align: middle;">3</span>	

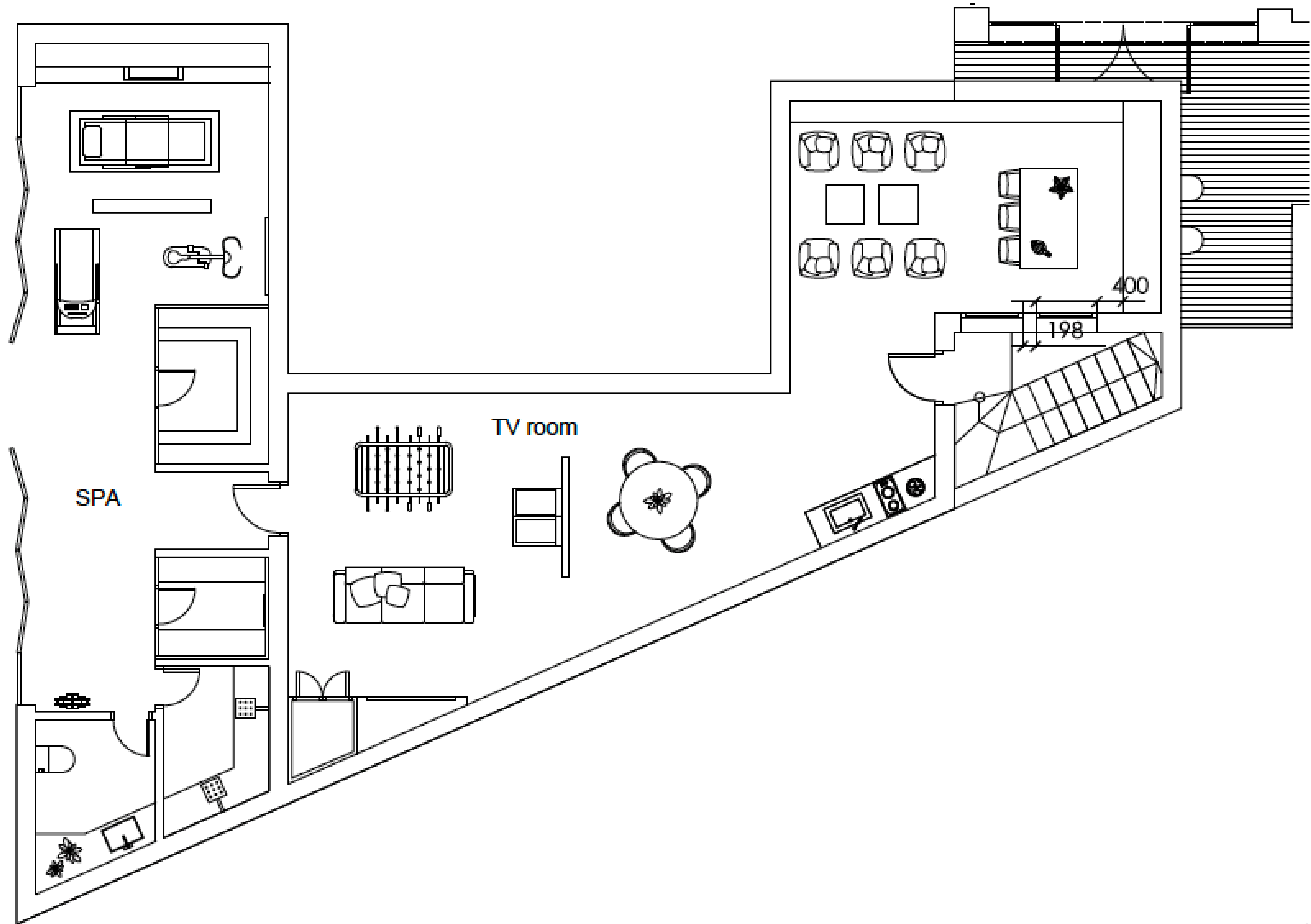

Basement

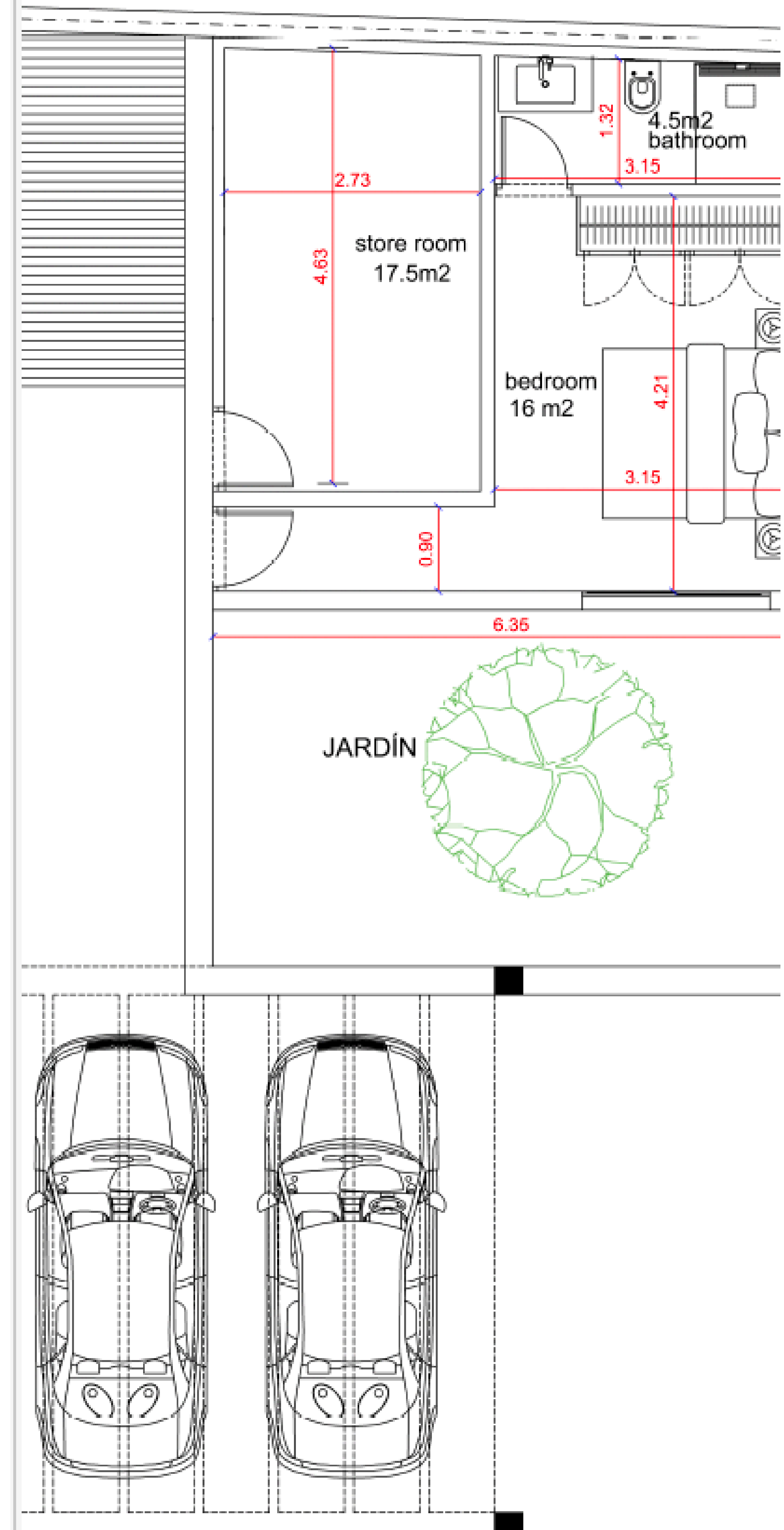

CHRISTIE'S  
INTERNATIONAL REAL ESTATE  
———— COSTA DEL SOL ————

Where *Luxury* lives

Velázquez, 1, 29602 Marbella, España  
+34 951 122 313 | marbella@cire-costadelsol.com

Paseo de Reding, 25, 29016 Málaga, España  
+34 951 122 312 | malaga@cire-costadelsol.com